Flam

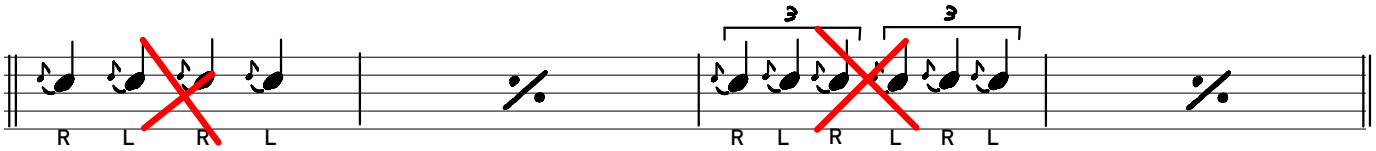

Flam Tap

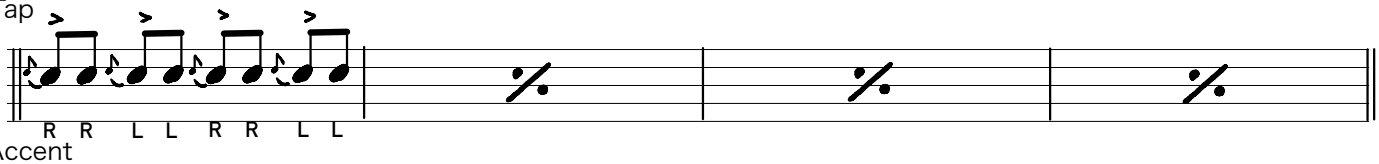

Flam Accent

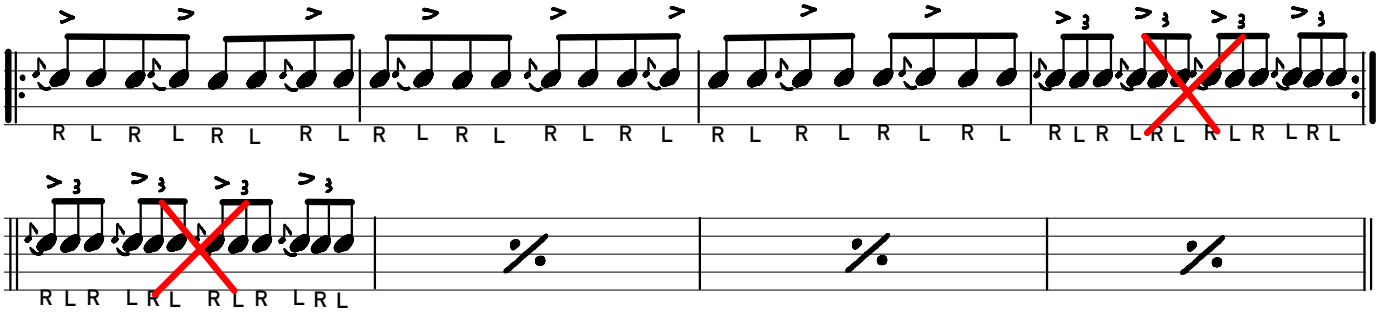
R L R L R L